

PREPARED FOR:
MIKE SCHMIDT
TITAN REAL ESTATE, INC.
531 VALLEY VIEW DRIVE
FONTANA, WI 53125

PLAT OF SURVEY

-OF-

LOT 13 OF BLOCK 13 IN COOL HILL PARK ADDITION NO. 2, A SUBDIVISION
LOCATED IN THE SOUTHEAST 1/4 OF SECTION 34, TOWN 4 NORTH, RANGE
16 EAST OF THE FOURTH PRINCIPAL MERIDIAN, TOWN OF LaGRANGE,
WALWORTH COUNTY, WISCONSIN.

J.K. SURVEYING INC.
N3705 WILLOWBEND LANE
LAKE GENEVA, WI 53147
(262) 248-3697

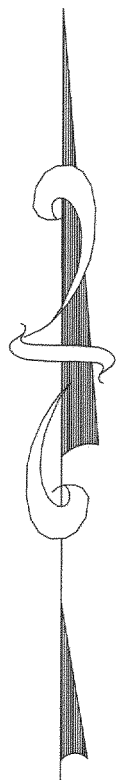
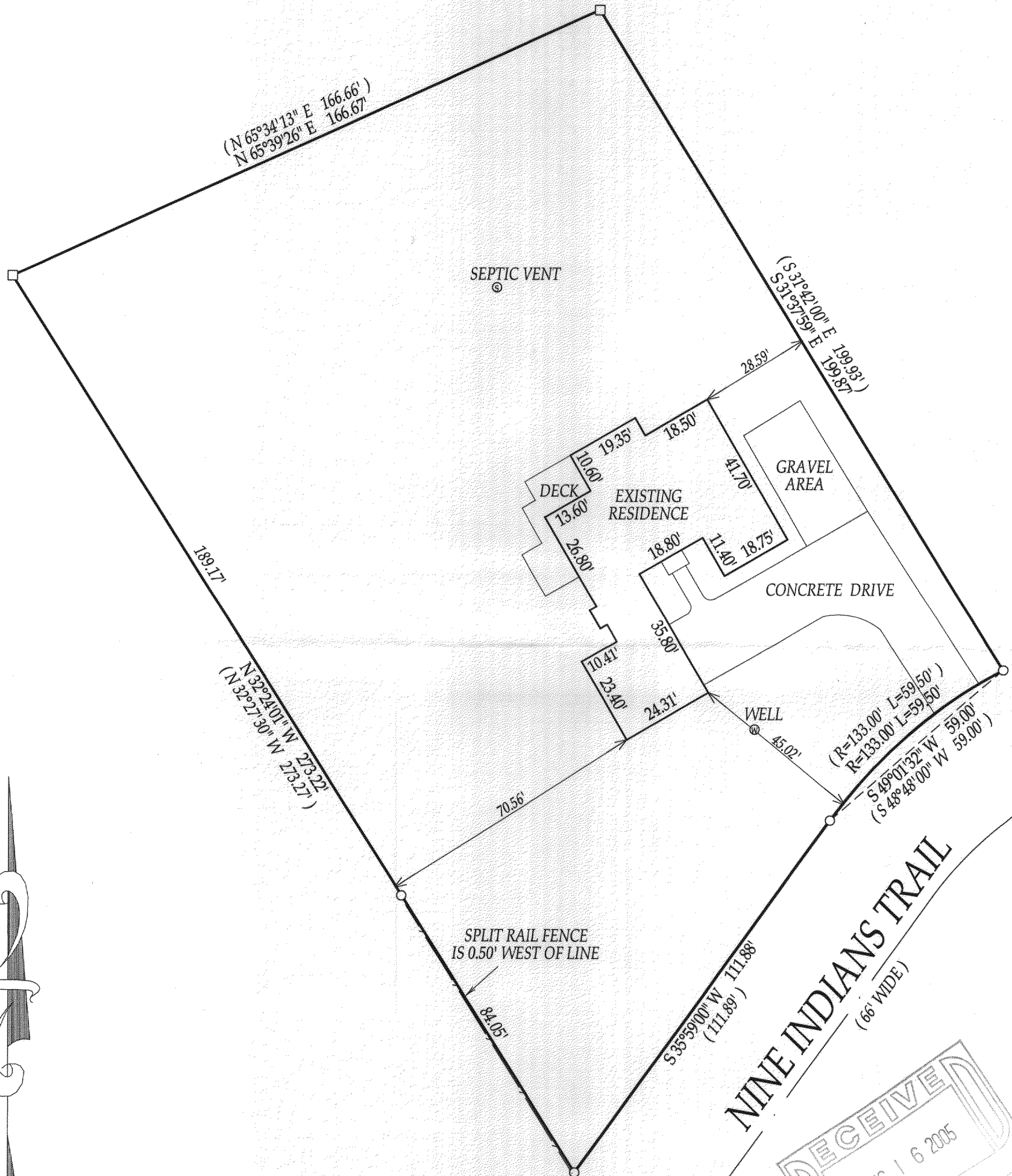

() = RECORDED AS

□ = FOUND IRON BAR

○ = FOUND IRON PIPE

● = SET IRON PIPE

■ = SET IRON BAR

SCALE: 1" = 30'

JOB #: 05-127

TAX ID #: HCH2 00015

NOTE: BASIS OF BEARING IS RECORD PLAT.

COMPARE LEGAL DESCRIPTION ABOVE AND DRAWING WITH DEED. FOR BUILDING RESTRICTIONS AND EASEMENTS NOT SHOWN, REFER TO DEED, ABSTRACT SOURCES AND LOCAL MUNICIPAL CODES. NOTIFY THE SURVEYOR IMMEDIATELY OF ANY DISCREPANCY.

"I hereby certify that the above described property was surveyed under my supervision and that the above map, to the best of my knowledge and belief, is a true representation thereof and shows the size and location of all visible structures, apparent easements and encroachments if any."
This survey is made for the present owners of the property, and those who purchase, mortgage, or guarantee the title thereto, within one year from the date hereof.

NINE INDIANS TRAIL
(66' WIDE)

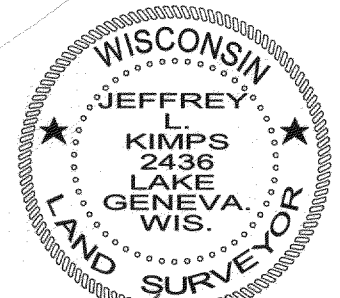

JEFFREY L. KIMPS
Wisconsin Registered Land Surveyor
(original if signed in red)

DATED THIS 28th DAY OF MARCH, 2005

416-2113